277 South Ferry Quay

, Liverpool, L3 4EE

Offers in excess of £450,000

Set in a prime marina location, this impressive four bedroom townhouse offers stylish, versatile living across four beautifully arranged floors, with stunning waterside views and a real sense of space throughout.
The heart of the home is positioned on the first floor, where a beautifully presented lounge creates a bright and inviting living space. Flooded with natural light from floor to ceiling windows, the room features patio doors opening onto a private terrace overlooking the marina, with views stretching towards the cathedral — the perfect setting for both relaxing and entertaining.

Also on this level is a separate high end kitchen, thoughtfully designed with integrated AEG and Bosch appliances sleek integrated units and carefully considered storage and organisation, combining practicality with a modern finish.

On the second floor, you'll find two generously sized double bedrooms. One benefits from spacious fitted wardrobes, while the other enjoys picturesque views of the marina . A well-appointed family bathroom serves this level.

The top floor is dedicated to the principal bedroom suite, spanning the full length of the property. This luxurious space boasts floor-to-ceiling windows at both ends , extensive built-in wardrobe storage, and a modern en suite bathroom. The combination of layout, natural light, and outlook creates a truly standout retreat within the home.

The ground floor offers additional flexibility, featuring a fourth bedroom with direct access to the garden area overlooking the marina — ideal for guests, older children or multi-generational living. This level also includes a shower room a

- Rare Opportunity: One of only six 4 storey townhouses in this exclusive development.
- Freehold Title - Meaning no Ground rent or review periods
- Chain free
- Stunning Views: Direct, unobstructed views of the Marina.
- Outdoor Space: Features both a first-floor balcony and a private rear garden.
- Rental Income: Market-ready and would achieve £3,000.00 per month, offering a fantastic yield for Buy-to-Let investors in a high-demand waterfront location.
- Secure Parking: Remote-controlled insulated garage door, plus an allocated parking space and plenty of visitor parking spaces.
- Service Charge: Incredibly competitive at just £540.00 per annum (2026).
- EPC Rating: C, Energy Efficient & Cost-Effective
- Recent Upgrades: New Worcester Greenstar 440 CDI boiler (2020) still under manufacturer's warranty.

Viewing

Please contact our Michael Moon Office on 0151 924 1000 if you wish to arrange a viewing appointment for this property or require further information.

4 3 1 C

Floor Plan

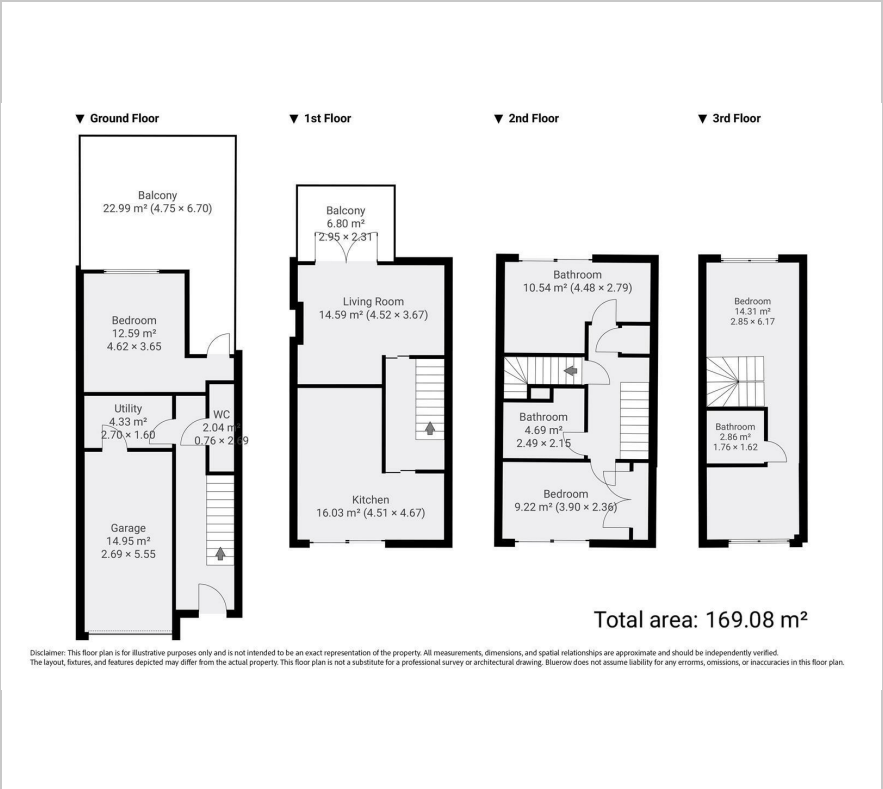

Area Map

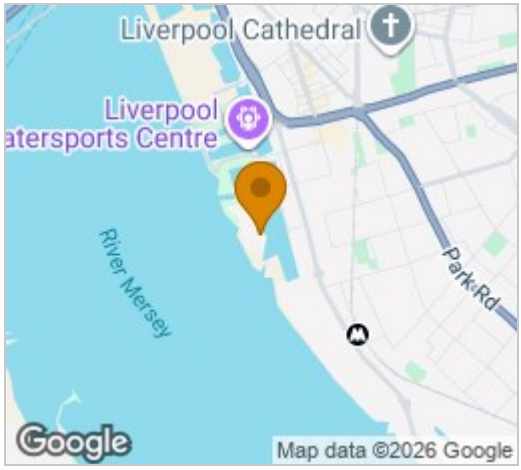

Energy Efficiency Graph

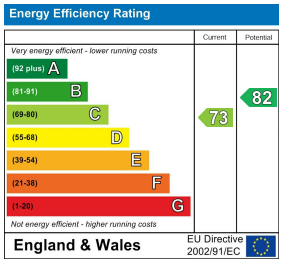

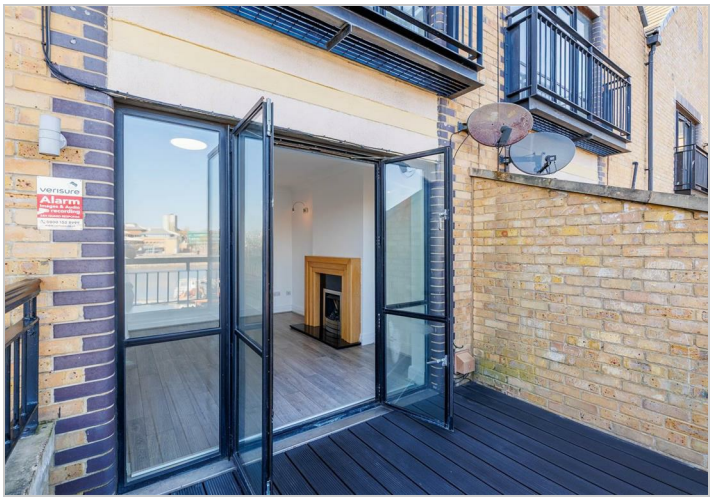

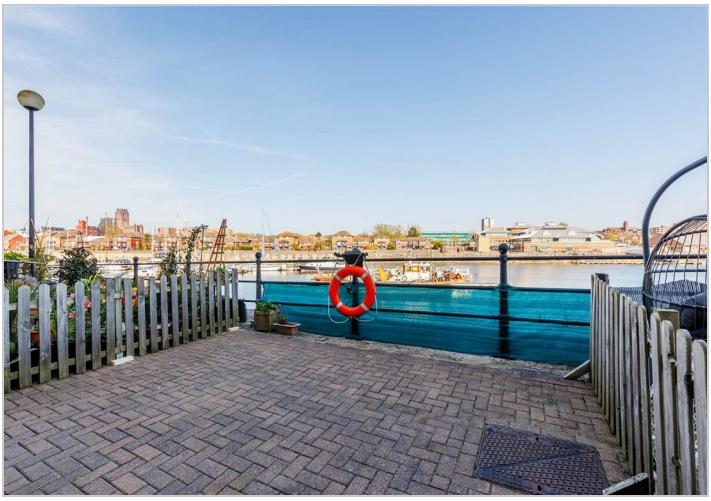

These particulars, whilst believed to be accurate are set out as a general outline only for guidance and do not constitute any part of an offer or contract. Intending purchasers should not rely on them as statements of representation of fact, but must satisfy themselves by inspection or otherwise as to their accuracy. No person in this firms employment has the authority to make or give any representation or warranty in respect of the property.

54 Liverpool Road, Liverpool, Merseyside, L23 5SG
Tel: 0151 924 1000 Email: info@michaelmoon.co.uk www.michaelmoon.co.uk